

## The Bosch Kitchen Sales Event

### Upgrade your kitchen and receive up to \$1000 mail-in rebate



## SUBMIT ONLINE AND GET PAID IN LESS THAN 8 WEEKS!

Get your rebate in just 6 – 8 weeks by submitting online at [BoschApplianceRebate.com](https://BoschApplianceRebate.com)\*\*\*:

- ✓ **Faster Payment:** Get paid in less than 8 weeks! Mailing in your rebate can mean up to 10 weeks before you're paid.
- ✓ **Save Time:** Submitting online following our simple step-by-step instructions means your rebate can be submitted in less than 10 minutes!
- ✓ **Submit on any Device:** Submit on your computer, or on the go from your tablet or mobile device.
- ✓ **24-hour Online Help:** Available every step of the way, helping to ensure your rebate is submitted correctly.

**Offer valid September 7, 2023 - December 31, 2023**

### Upgrade your kitchen and receive up to \$1000 mail-in rebate\*\*

Purchase one (1) of the following three (3) qualifying Cooking options below during the qualifying program period and be eligible to receive the listed initial rebate. After purchasing one of the options below, Consumer can add up to four additional Bosch Major appliances and be eligible to receive \$100 per unit, for a maximum of \$400 Add-On rebates.

1. Bosch Wall Oven + Cooktop = \$400
2. Bosch Industrial Style Range (30" or 36") = \$400
3. Bosch Slide-In Range + 1 other Bosch Major Appliance = \$200

**BONUSES:** Consumer is eligible for an additional \$200 rebate Bonus for purchasing any Bosch Built-In Bottom freezer refrigerator or pair of built-in refrigerator + freezer columns (either as an Add-On appliance or an additional appliance). Maximum rebate based on maximum "add-on" and BI refrigerator bonus is: Options 1 & 2 = \$1000 and Option 3 = \$800.

#### BEFORE YOU SUBMIT YOUR REBATE

Please ensure that you have the following:

- ✓ A copy of your original Sales Receipt or Invoice which shows the model number, and the name of store where the appliances were purchased.
- ✓ The serial number or FD number for each of the products you purchased.
- ✓ For help locating your model and serial numbers or FD number visit [www.bosch-home.com/us/owner-support/serial-number-finder](https://www.bosch-home.com/us/owner-support/serial-number-finder)\*\*\*\*. Please submit your serial number or FD number by no later than **March 2, 2024**.

#### AFTER YOUR REBATE IS SUBMITTED

1. Processing and payment updates will be sent to your email address.
2. To check the status of your claim, visit [BoschApplianceRebate.com](https://BoschApplianceRebate.com)\*\*\*
3. After your claim has been approved, you will receive an email from [notification@Boschappliancedigitalrewards.com](mailto:notification@Boschappliancedigitalrewards.com) with instructions for redeeming a physical or virtual Prepaid card.

You must **submit your claim by January 31, 2024**. You have until March 2, 2024 to add your product serial number or FD number to your claim and must do so online at [BoschApplianceRebate.com](https://BoschApplianceRebate.com)\*\*\*

**PERSONAL INFORMATION**

All fields marked with an asterisk (\*) are required in order to process and approve your rebate.

FIRST NAME\*:  LAST NAME\*:

EMAIL ADDRESS\*:

A valid email address is required for checking your claim status online and receiving claim status notifications. Your payment will be delivered to you via email from notification@Boschappliancedigitalrewards.com. Add this to your safe senders list.\*

ADDRESS 1 (Street Name and Number)\*:

ADDRESS 2 (Apt/Suite):  STATE\*:

CITY\*:  ZIP CODE\*:

TELEPHONE\*:  -  -  \*If you do not have an email address you will be mailed a physical card pending claim approval.

**PRODUCT INFORMATION**

Please fill in the box beside the applicable product. You can find the Purchase Price and Date Purchased information on your invoice or receipt. A complete list of eligible products and model numbers are located on the next page of this document. For help locating your model and serial numbers visit [www.bosch-home.com/us/owner-support/serial-number-finder](http://www.bosch-home.com/us/owner-support/serial-number-finder)\*\*\*\*

[www.bosch-home.com/us/mybosch/register-product](http://www.bosch-home.com/us/mybosch/register-product)\*\*\*\*

<b>Model Number (E-Nr)*</b>	Enter model number/xx	Put in your model number. It contains letters and digits followed by a forward slash and 2 digits Example: SHEM78WH5N
<b>FD Number*</b>	Enter FD number	Put in the FD data. It contains 9-10 digits with a space after the first 4 digits Example: 0001 000015
<b>Serial Number*</b>	Enter serial number	18 digit serial numbers (no letters) Example: 108090200248000251

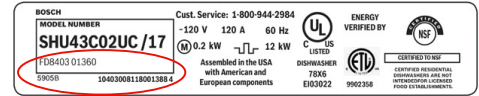

For each eligible product purchased, you are required to provide model number, purchase price and a valid serial number OR FD Number.

MODEL NUMBER*	PURCHASE PRICE*	SERIAL NUMBER*	FD NUMBER*
1 <input type="text"/>	\$ <input type="text"/>	<input type="text"/>	<input type="text"/>
2 <input type="text"/>	\$ <input type="text"/>	<input type="text"/>	<input type="text"/>
3 <input type="text"/>	\$ <input type="text"/>	<input type="text"/>	<input type="text"/>
4 <input type="text"/>	\$ <input type="text"/>	<input type="text"/>	<input type="text"/>
5 <input type="text"/>	\$ <input type="text"/>	<input type="text"/>	<input type="text"/>
6 <input type="text"/>	\$ <input type="text"/>	<input type="text"/>	<input type="text"/>
7 <input type="text"/>	\$ <input type="text"/>	<input type="text"/>	<input type="text"/>

Where did you make this purchase of Bosch Appliances?  In Store  Online

Your product will automatically be registered with Bosch.

Please check here if you **DO NOT** want your product registered with Bosch.

**YES!** Sign me up for communications about special offers, products and promotions from Bosch!

Date: \_\_\_\_\_ Customer signature: \_\_\_\_\_

**SUBMIT YOUR REBATE BY MAIL**

1. Mail the completed form, along with your original sales receipt in an envelope to the following address:

**Bosch Rebates - BKP23.3.4**  
PO Box 787 Portsmouth, NH 03801

Please do not staple the documents. Rebate forms must be postmarked by January 31, 2024 in order to qualify for your rebate.

2. Please allow 8 - 10 weeks for us to process your mail-in rebate. **Or, get your rebate 2 weeks faster by submitting online at BoschApplianceRebate.com**\*\*. Please ensure your claim is submitted by January 31, 2024 . Please submit your serial number or FD number no later than March 2, 2024.

3. We recommend that you make photocopies of your entire submission for your records.

**ELIGIBLE MODELS**

BKP23.3.4

**Built-In Coffee Systems**  
BCM8450UC

**24" W FS Refrigeration**

B10CB81NVB  
B10CB81NVW  
B11CB50SSS  
B11CB81SSS  
B24CB50ESS  
B24CB80ESB  
B24CB80ESS  
B24CB80ESW

**FS FD BM Refrigeration**

B36CD50SNB  
B36CD50SNS  
B36CL80ENS  
B36CL80SNS  
B36CL81ENG  
B36CT80SNB  
B36CT80SNS  
B36CT81ENS  
B36FD50SNB  
B36FD50SNS

**Refrigeration Built in /  
Built Under**  
B09IB91NSP

**Built-In Refrigeration**

B18IF905SP  
B30BB935SS  
B30IB905SP  
B30IR905SP  
B36BT935NS  
B36IT905NP

**Dishwasher/Recessed  
Handle**

SHE3AR72UC  
SHE3AR75UC  
SHE3AR76UC  
SHE53B75UC  
SHEM3AY52N  
SHEM3AY55N  
SHE89PW75N

**Dishwasher/Bar Handle**

SHX78B75UC  
SHX89PW75N  
SHXM4AY52N  
SHXM4AY55N  
SHXM4AY56N

**Dishwasher/  
Custom Panel**

SHV78B73UC  
SHV89PW73N  
SHVM4AYB3N

**Dishwashers/  
Special Application**

SGE53B52UC  
SGE53B55UC  
SGE53B56UC  
SGE78B55UC  
SGV78B53UC  
SGX78B55UC  
SPE53B52UC  
SPE53B55UC  
SPE53B56UC  
SPE68B55UC  
SPV68B53UC  
SPX68B55UC

**Gas Slide-in Ranges**

HGI8046UC  
HGI8056UC  
HGIP056UC

**Dual Fuel Slide-In Ranges**

HDI8056U  
HDIP056U

**Electric Slide-In Ranges**

HEI8046U  
HEI8056U  
HEIP056U

**Induction Slide-in Ranges**

HII8047U  
HII8057U  
HIIIP057U

**Industrial Style  
Induction Range**

HIS8055U  
HIS8655U

**Gas Industrial  
Style Ranges**

HGS8045UC  
HGS8055UC  
HGS8645UC  
HGS8655UC

**Dual Fuel Industrial  
Style Ranges**

HDS8045U  
HDS8055U  
HDS8645U  
HDS8655U

**Gas Industrial Style  
Rangetops**

RGM8058UC  
RGM8658UC

**BI Steam/  
Convection Oven**

HSLP451UC

**Electric Wall Ovens**

HBE5452UC  
HBE5453UC  
HBL5344UC  
HBL5351UC  
HBL5451UC  
HBL5551UC  
HBL5651UC  
HBL5754UC  
HBL57M52UC  
HBL8443UC  
HBL8444LUC  
HBL8444RUC  
HBL8453UC  
HBL8454UC  
HBL8642UC  
HBL8651UC  
HBL8743UC  
HBL8753UC  
HBL87M53UC  
HBLP451LUC  
HBLP451RUC  
HBLP451UC  
HBLP454UC  
HBLP651LUC  
HBLP651RUC  
HBLP651UC  
HBLP752UC

HBN8451UC  
HBN8651UC  
HSLP751UC

**Gas Cooktops**

NGM5458UC  
NGM5453UC  
NGM3450UC  
NGM3050UC  
NGM3051UC  
NGM3650UC  
NGM5058UC  
NGM5658UC  
NGM8048UC  
NGM8058UC  
NGM8646UC  
NGM8656UC  
NGM8658UC  
NGMP058UC  
NGMP077UC  
NGMP656UC  
NGMP658UC  
NGMP677UC

**Electric Radiant  
Cooktops**

NEM5066UC  
NEM5466UC  
NEM5666UC  
NET8069SUC  
NET8069UC  
NET8669SUC  
NET8669UC  
NETP069SUC  
NETP669SUC

**Induction Cooktops**

NIT5060UC  
NIT5460UC  
NIT5660UC  
NIT8060SUC  
NIT8060UC  
NIT8660SUC  
NIT8660UC  
NITP060SUC  
NITP060UC  
NITP660SUC  
NITP660UC

**Warming & Storage  
Drawers**

HWD5051UC  
HWD5751UC

**Built-In and OTR  
Microwave Ovens**

HMB50152UC  
HMB57152UC  
HMC54151UC  
HMC80152UC  
HMC80242UC  
HMC80252UC  
HMC87152UC  
HMCPO252UC  
HMD8053UC  
HMD8451UC  
HNV3053U  
HNV5053U  
HNV8044U  
HNV8053U  
HMVP053U

**Ventilation**

DPH30652UC  
DPH36652UC  
DUH30152UC  
DUH30252UC  
DUH36152UC  
DUH36252UC  
HCB50651UC  
HCB56651UC  
HCG56651UC  
HCP30E52UC  
HCP34E52UC  
HCP36E52UC  
HCP50652UC  
HCP56652UC  
HCP80641UC  
HCP86641UC  
HDD80051UC  
HDD86051UC  
HIB82651UC  
HUI30253UC  
HUI34253UC  
HUI36253UC  
HUI50351UC  
HUI54452UC  
HUI56551UC  
HUI80553UC  
HUI86553UC

Terms and Limitations: 1. Original rebate and supporting documents (collectively "Claim") must be submitted or mailed and postmarked by January 31, 2024. No late submissions will be accepted. Sponsor(s) is not responsible for claims lost, misdirected, mutilated, stolen, received late, or with postage due. Please keep copies of all materials submitted. Sponsor(s) reserves the right to request additional information or signed statements verifying identity and bona fide purchase of product. All information submitted with this claim becomes the property of Sponsor(s) and cannot be returned. 2. Please allow 6 to 8 weeks to receive your Bosch Visa® Prepaid card. 3. Make a copy of all rebate material submitted for your records. In the event of incomplete or illegible forms, claims submission will not be returned. 4. Eligible units must be models listed on the rebate form or on the website (see model list). 5. Purchase must occur between September 7, 2023 - December 31, 2023. Full payment must occur prior to January 31, 2024; a purchase outside of these parameters is ineligible. Purchase date determined by invoice. 6. Any misrepresentation or fraudulent information disqualifies rebate claim, and may give rise to criminal or civil prosecution. 7. Rebate is valid only in conjunction with offers listed. 8. Sponsor(s) distributors, resellers and their employees, are ineligible. 9. Bosch family and friends purchases are not eligible. 10. This rebate is eligible for one rebate per household. One limit per household not applicable in CT, RI or where prohibited by law. Builder Sales eligible except builder project quotes. Claims can only be submitted one-time by either the Consumer or the Builder. 11. Valid only for purchases by an end user customer within the 50 United States and the District of Columbia, Puerto Rico and U.S. Virgin Islands. 18 years or older only. 12. Rebate form must include a customer name and a valid, current, residential street address of the purchaser only. Visa Prepaid card is not transferable. 13. If these terms and conditions are not met, at Sponsor's discretion, rebate will not be issued. Offer void where prohibited by law. Serial number(s) must be provided no later than March 2, 2024 to be eligible. Backorder exceptions reviewed on a case by case basis. 14. Purchasers can call the support line 1-888-771-8345 for assistance if needed. Consumers are responsible for initiating rebate claims via submitted on-line at [www.BoschApplianceRebate.com](https://www.BoschApplianceRebate.com) or by mailing the claim form to: Bosch Rebates, PO Box 787 Portsmouth, NH 03801. Please note claims cannot be submitted by phone. 15. In no event shall Sponsor(s) be liable for more than the amount of the stated rebate; by submitting this rebate form, you agree to this strict liability limitation. 16. ALL PRODUCTS MUST BE ON SAME SALES INVOICE. Order must include eligible models of slide-in range, wall oven and cooktop, or Industrial style range plus one other appliance from the following categories (refrigerators, dishwashers, microwave ovens, and ventilation). Built-In Microwave Ovens and Built-In Microwave Speed Ovens do not count as qualifying Wall Ovens. Maximum of 7 appliances. Laundry products, accessories, open box, B stock, and clearance products are not eligible. VALID ONLY AT SELECT BOSCH AUTHORIZED DEALERS. Not eligible at the following locations Nationwide: Lowe's, Best Buy, all Home Depot locations, all Pacific Sales locations.

\*Purchase price is actual net price paid on receipt after any discounts and excludes sales tax, installation, disposal or any other fees.

\*\*Rebate in the form of Bosch Visa Prepaid card. Use your Visa Prepaid card anywhere Visa debit cards are accepted in the United States and U.S. Territories. The card may not be used at any merchant, including internet and mail or telephone order merchants, outside of the United States and U.S. Territories. Card is issued by The Bancorp Bank, Member FDIC, pursuant to a license from Visa U.S.A. Inc. Pay close attention to the expiration date printed on the front of the card. You will not have access to the funds after expiration. Prepaid card is subject to further terms, conditions, and limitations. Full rules and terms can be found at [BoschApplianceRebate.com](https://www.BoschApplianceRebate.com).

\*Maximum rebate based on maximum "add-ons" and BI refrigerator bonus is \$1,000 for options 1 & 2, \$800 with option 3.

\*\*\*By going to this site, you are entering a site hosted and operated by 360insights. Please review 360insights' Privacy Policy at [BoschApplianceRebate.com/policy](https://www.BoschApplianceRebate.com/policy). All personal information you provide to 360insights is subject to 360insight's Privacy Policy. Different terms and conditions may apply.

\*\*\*\*By going to this site, you are entering a site hosted and operated by BSH Home Appliances Corporation ("BSH"). Please review BSH's Privacy Policy at [bosch-home.com/us/about/imprint/privacypolicy](https://www.bosch-home.com/us/about/imprint/privacypolicy). All personal information you provide to BSH is subject to BSH's Privacy Policy. Different terms and conditions may apply.